FORMAT FOR THE VARIOUS ACTIVITIES REPORT OF THE STTP/WORK SHOP/ CONFERENCES

Event: DrishTI Online Contest by Texas Instruments University Program.

Date: 06-10 Sept 2019

Department: Electronics and Communication Engineering

Brief program report

Under Texas Instruments University Program, M/s EdGate Technologies Pvt limited (M/s Texas Instruments India University program, Partners) conducted DRISHTI Online Contest for students of (2nd, 3rd & Final year) who are studying in ECE/CS/EE Branches in Maulana Azad National Institute of Technology Bhopal. Students got the opportunity to Learn, Analyze, Develop, Apply their knowledge and Win prizes (MSP430 TI LaunchPad) and E-Certificate. There was no registration fee charged from students / institute. The contest was based on the knowledge skills of MSP430, TIVA, Analog (LIC), Webench, DSP (C2000). Winners got Texas Instruments Kits (Processors / MSP430) and e - certificates.



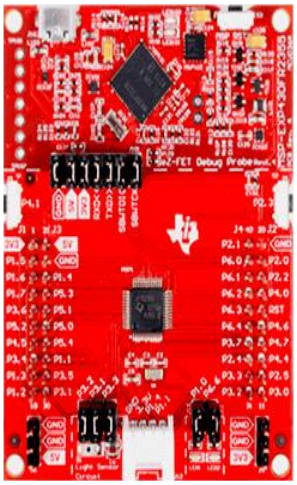

The number of students registered: 148
The number of students participated: 137

Top three winner name

1. Name: **Shreya Sood**
   Score:**20.6**

2. Name: **Tushar Jaiswal**
   Score:**15.4**

3.Name: **Nikhil Deshraj**
   Score: **14.95**

Faculty Coordinator

Dr Lalita Gupta ECE, MANIT Bhopal